



FELLS

NEW FOREST PROPERTY

Uplands, Bisterne Close

Ringwood

Guide Price £2,950,000

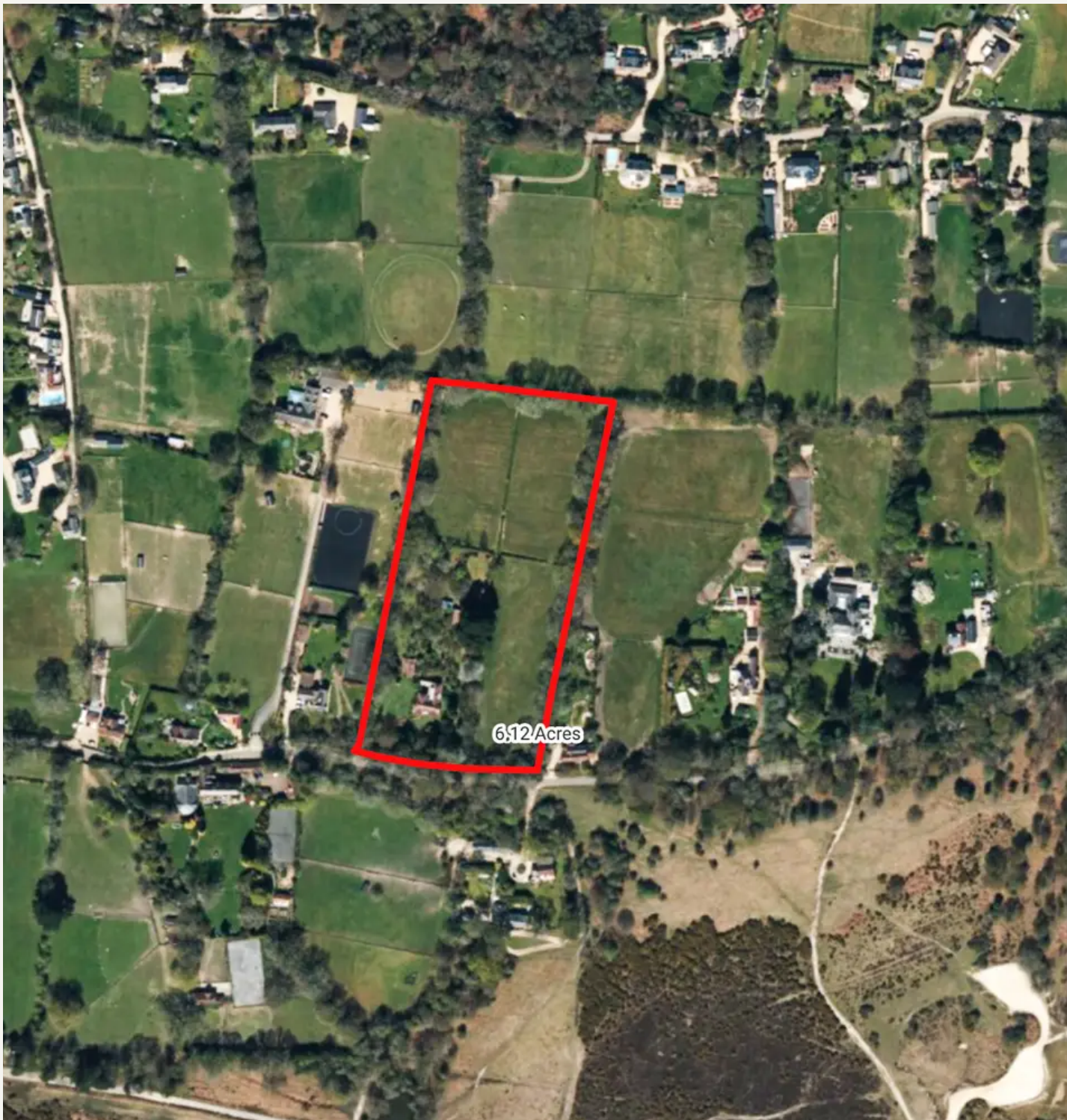

Uplands

Bisterne Close, Ringwood

A substantial six bedroom detached residence facing the open forest in one of the finest locations within the New Forest National Park | Grounds and paddocks totalling 6.1 acres | First time on the market for more than 80 years | The property would now benefit from extensive renovations. Council tax band: H

Tenure: Freehold

- First Time On The Market In Over 80 Years
- Tremendous Scope To Renovate Or Redevelop (STPP)
- Six Bedrooms And Five Reception Rooms
- Grounds Totalling 6.1 Acres Including Three Paddocks
- Walled Garden With Outbuildings
- Facing The Open Forest
- Mains Gas And Private Drainage
- One Of The Finest Locations Within The New Forest National Park





Ground Floor

Approx. 203.8 sq. metres (2193.2 sq. feet)

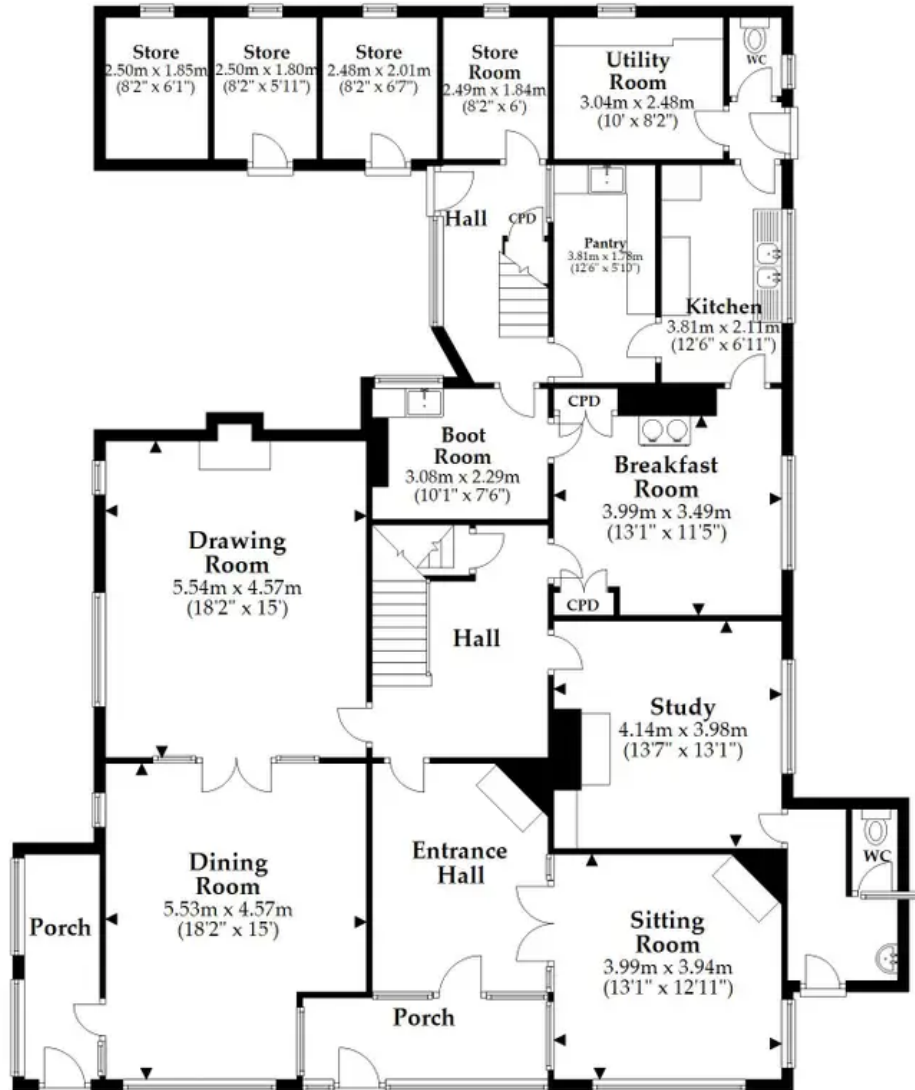

First Floor

Approx. 156.2 sq. metres (1681.5 sq. feet)

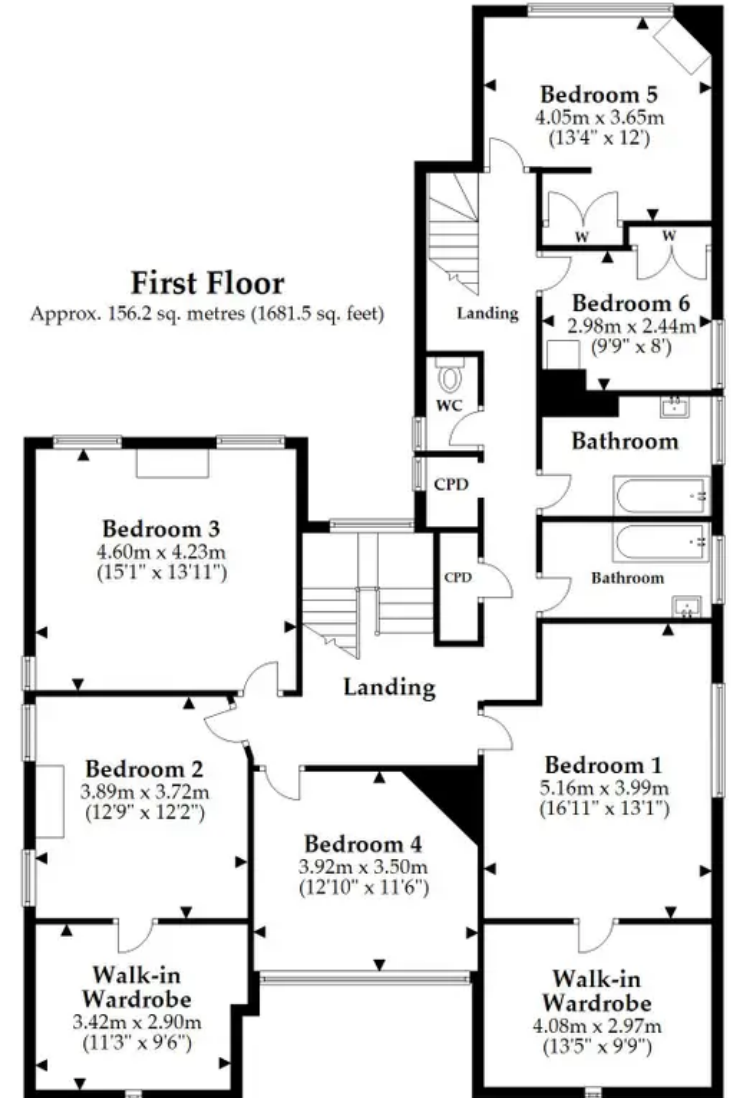

Basement

Approx. 12.1 sq. metres (130.0 sq. feet)

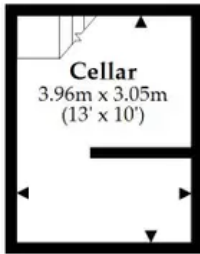

Total area: approx. 372.1 sq. metres (4004.7 sq. feet)

This plan is not to scale and it is for general guidance only. LJT Surveying Ltd Ringwood





Scan to Book Your Valuation

